

# MONTHLY MEMBERSHIP PROGRESS REPORT

District 20 E1

Results as of: 11/30/2023

GMT:

LOCATION NEW YORK

GMT CA

| Clubs                 |               |           |               | Members               |                        |                      |  |
|-----------------------|---------------|-----------|---------------|-----------------------|------------------------|----------------------|--|
| RESULTS FOR 2023-2024 |               |           |               | RESULTS FOR 2023-2024 |                        |                      |  |
| QUARTER               | NEW CLUB GOAL | NEW CLUBS | DROPPED CLUBS | QUARTER               | MEMBER GROWTH NET GOAL | MEMBER GROWTH ACTUAL | DROPPED MEMBERS ACTUAL (including transfers) |
| JULY/AUG/SEPT         | 0             | 0         | 0             | JULY/AUG/SEPT         | 18                     | 12                   | 30   |
| OCT/NOV/DEC           | 0             | 0         | 0             | OCT/NOV/DEC           | 16                     | 20                   | 15   |
| JAN/FEB/MAR           | 1             | 0         | 0             | JAN/FEB/MAR           | 22                     | 0                    | 0  |
| APR/MAY/JUNE          | 0             | 0         | 0             | APR/MAY/JUNE          | 10                     | 0                    | 0  |

GOALS AND ACTUAL NEW CLUBS CUMULATIVE



GOALS AND ACTUAL MEMBERS CUMULATIVE

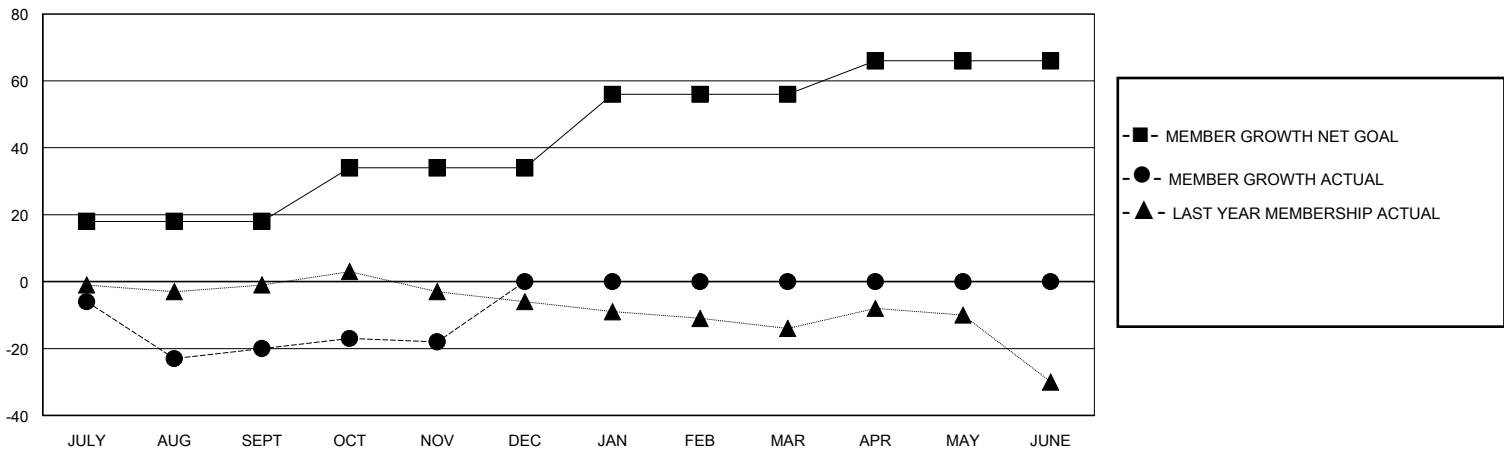

|  |   |  |
|--|---|--|
| DROPPED CLUBS: 0   | 16 CLUBS OF 37 ADDED 1 OR MORE NEW MEMBERS                | <b>GENDER DISTRIBUTION</b><br>MALE 838 (69.54%)<br>FEMALE 366 (30.37%) |
| <b>DROPPED MEMBERS</b><br>DECEASED 9<br>CLUB CANCELLED 0<br>OTHER 36<br>TOTAL 45 | <a href="#">CLICK HERE FOR CUMULATIVE MEMBERSHIP DATA</a> | TOTAL FAMILY UNIT MEMBERS 208<br>FAMILY MEMBERS PAYING HALF DUES 105   |